

OKLAHOMA DEPARTMENT OF TRANSPORTATION				
FED. ROAD DIST. NO.	STATE	PROJ. NO.	FISCAL YEAR	TOTAL SHEETS
	OKLA.			
DESCRIPTION		REVISIONS	DATE	

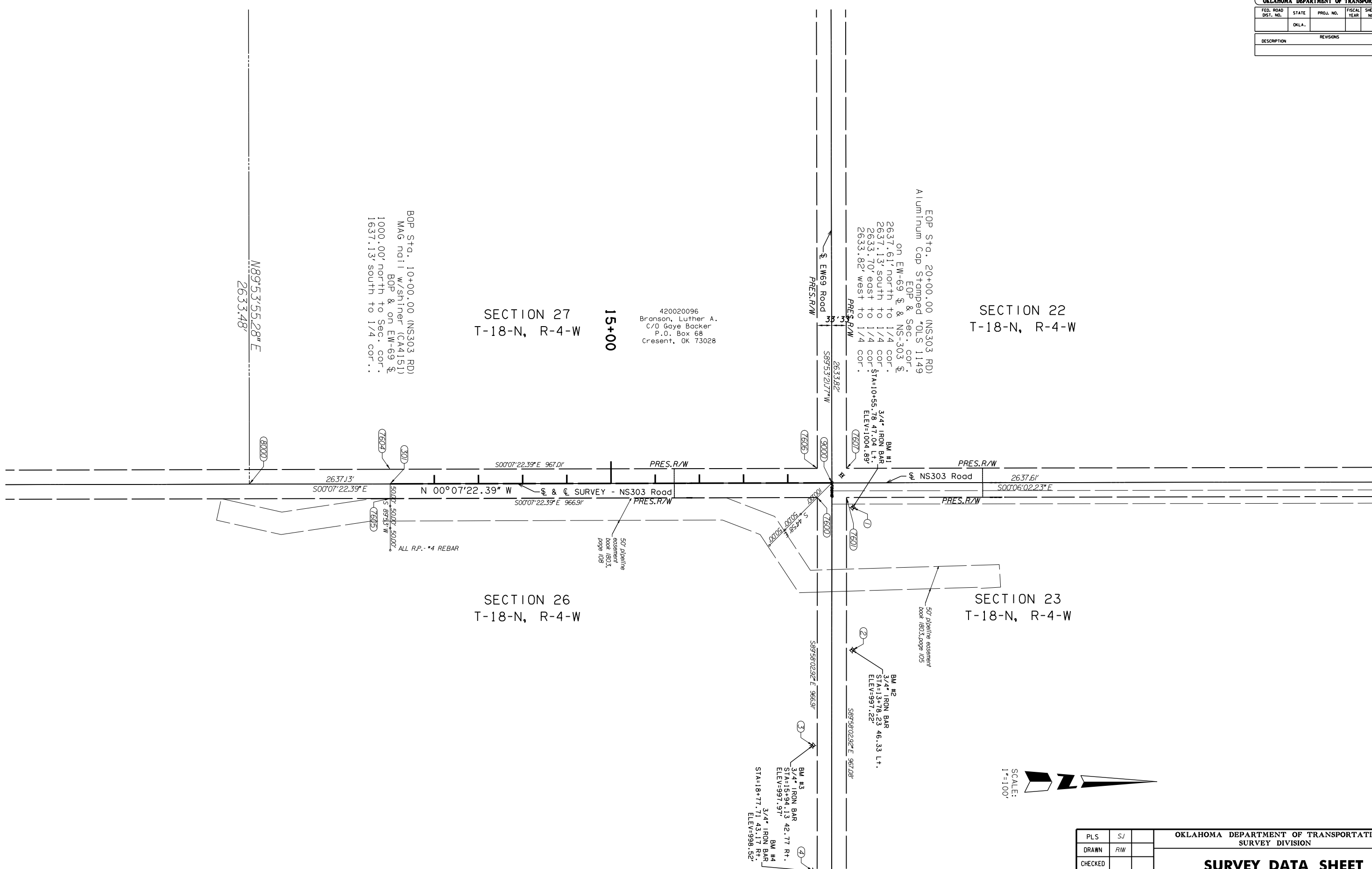

420020096
 Branson, Luther A.
 C/O Gaye Backer
 P.O. Box 68
 Crescent, OK 73028

BOP Sta. 10+00.00 (NS303 RD)
 MAG nail w/shiner (CA4151)
 BOP & on EW-69 \$
 1000.00' north to Sec. cor.
 1637.13' south to 1/4 cor..

EDP Sta. 20+00.00 (NS303 RD)
 Aluminum Cap Stamped "OLS 1149
 EDP & Sec. cor.
 on EW-69 \$ & NS-303 \$
 2637.61' north to 1/4 cor.
 2637.13' south to 1/4 cor.
 2633.70' east to 1/4 cor.
 2633.82' west to 1/4 cor.



OKLAHOMA DEPARTMENT OF TRANSPORTATION SURVEY DIVISION	
SURVEY DATA SHEET	
PLS	SJ
DRAWN	R/W
CHECKED	
APPROVED	
CREW	JN/IDEN&CO.

SWO 4938(1) PROJECT NO. 28312(04) SHEET NO. SD13